



MMDA IBI/PP No. B/15066/1952/154
 PROPOSED REVISED RESIDENTIAL AT MARRATTAM
 AN KOIL STREET VIRUDHAKKAVI MADRAS 92
 P.P.A. NO: B/15066/1952/154

PART I
 PART II

B/15066/1952/154
 Planning Per. No. B/15066/1952/154
APPROVED
 SUBJECT TO THE CONDITIONS IN THIS OFFICE
 No. B/15066/1952/154
 FOR MEMBER SECRETARY
 MADRAS METROPOLITAN DEVELOPMENT AUTHORITY
 MADRAS 600 008.

INDEX

SCALE 1" = 20'

A. FIRST FLOOR PLAN AND SECOND FLOOR PLAN

OWNER

F. G. KRISHNAMURTHY RAO
 CIVIL ENGINEER
 CLASS I LICENSED SURVEYOR NO. 370
 CORPORATION OF MADRAS
 C-10, SANTH AVENUE
 11/2, LAKE VIEW ROAD, MADRAS-600033

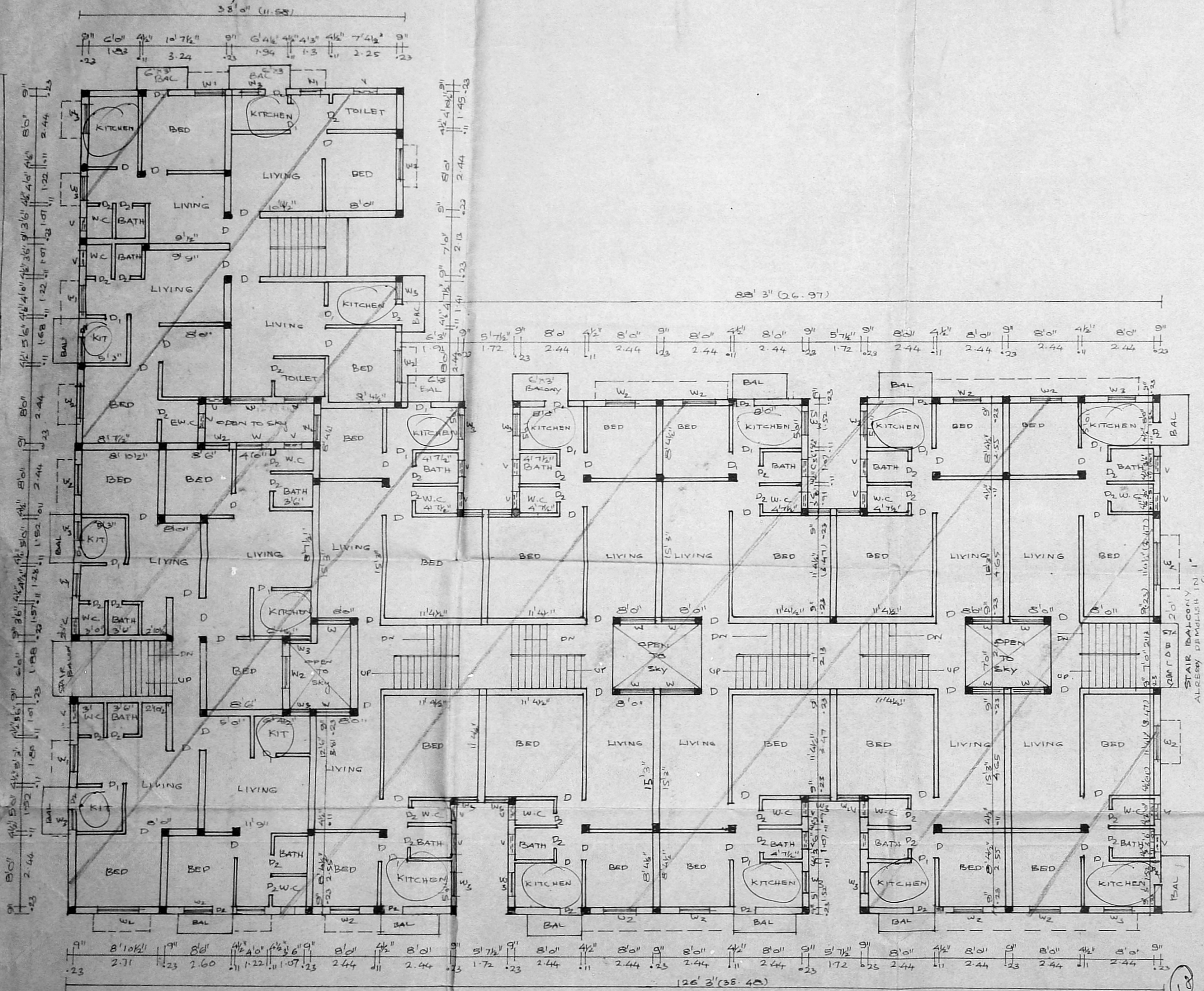

FIRST FLOOR PLAN

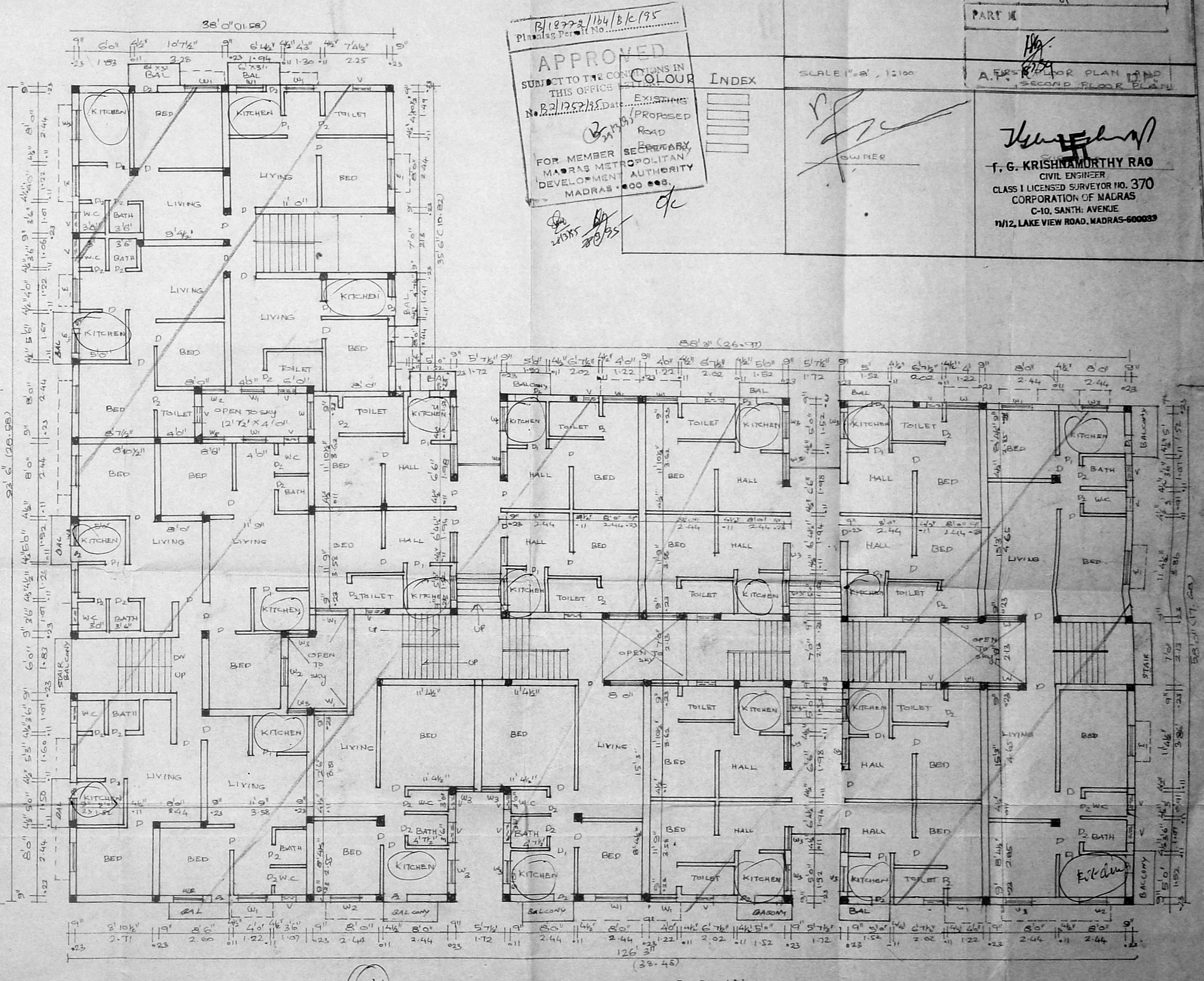

SECOND FLOOR PLAN

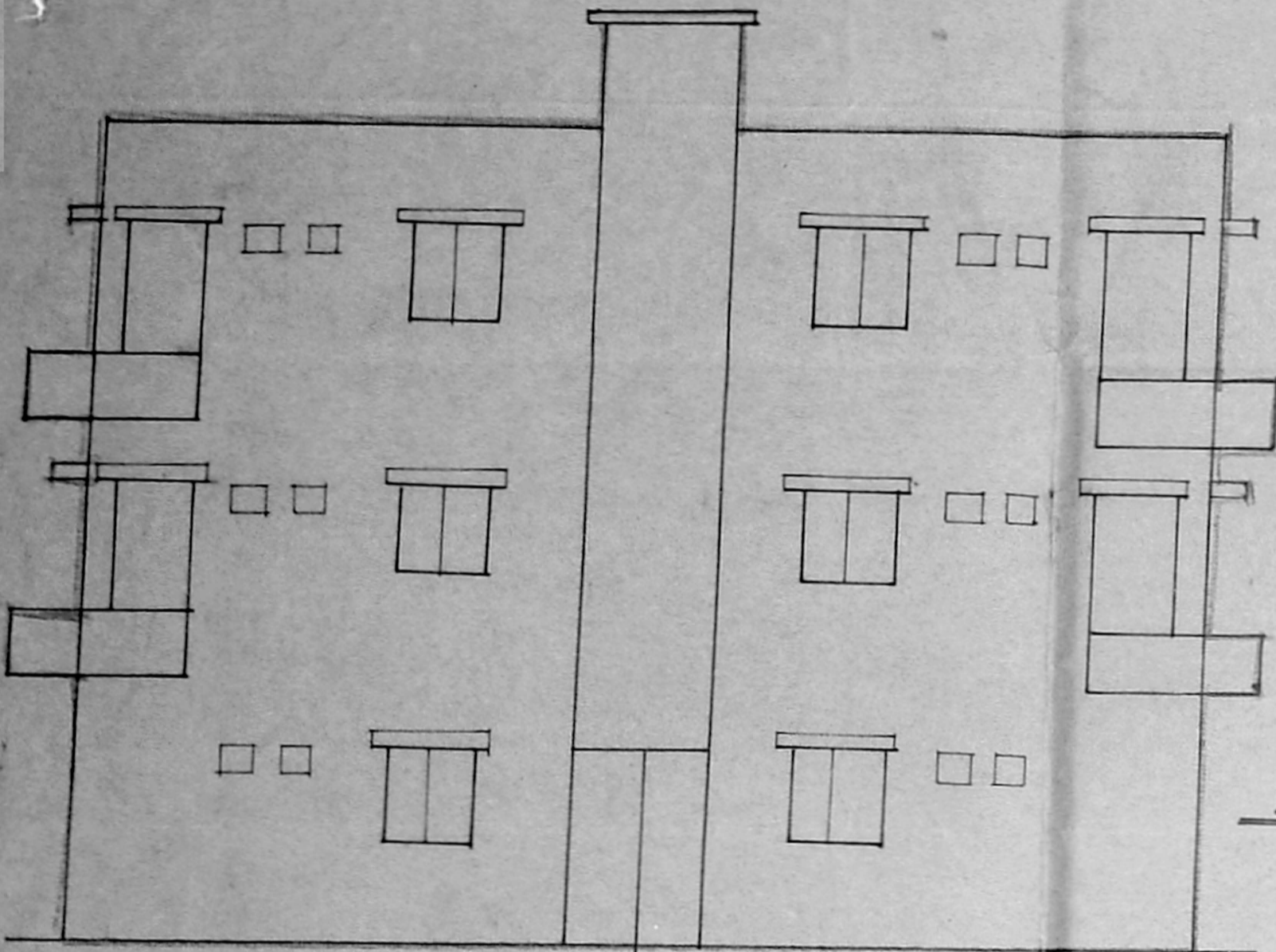

NORTH SIDE ELEVATION

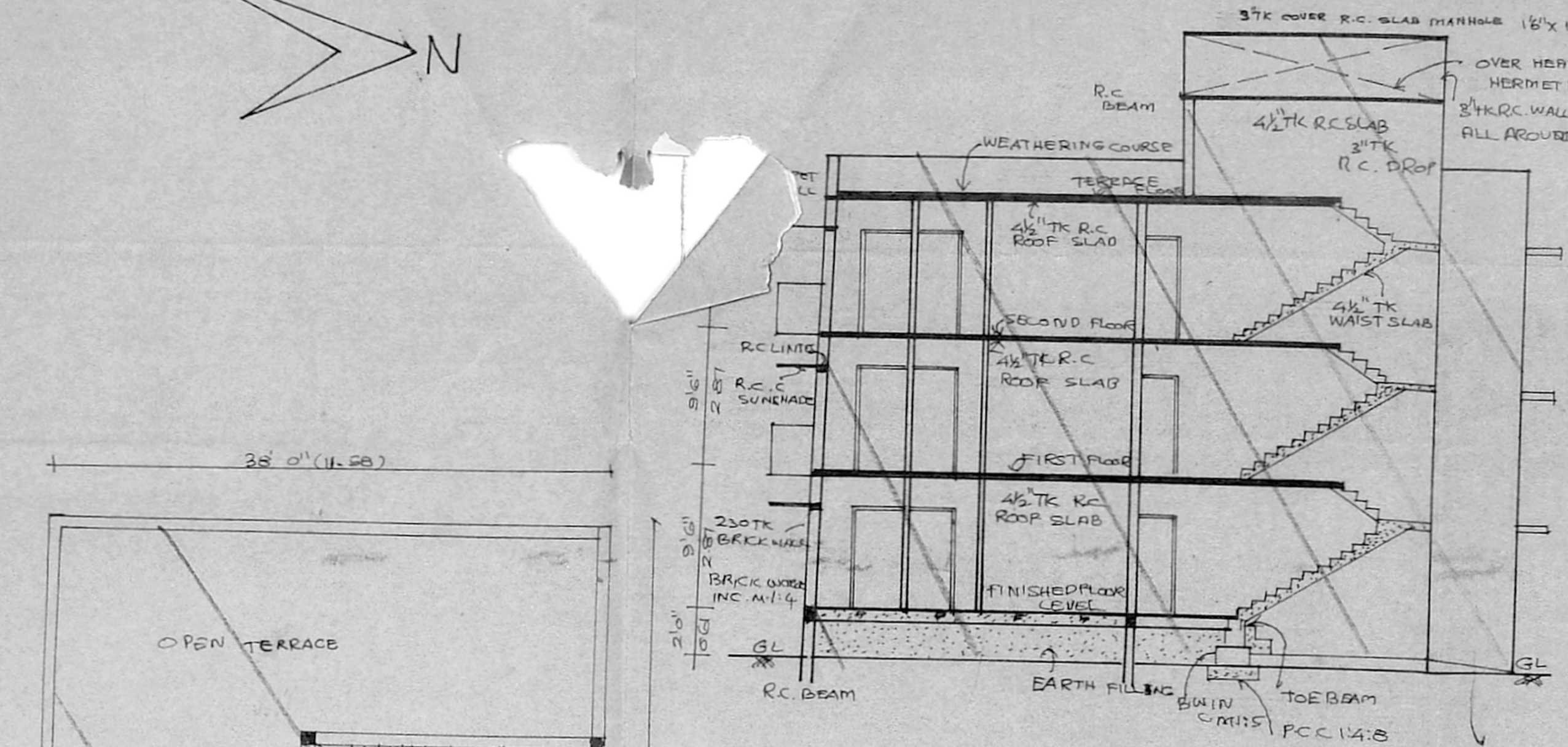
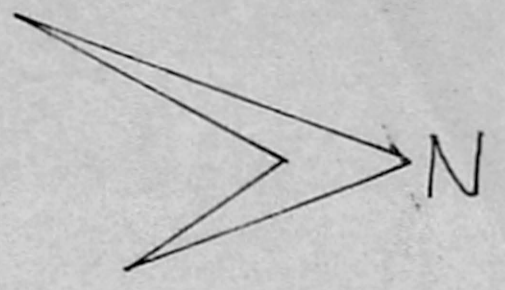

SECTION ON B.B.

APPROVED
 SUBJECT TO THE CONDITIONS IN
 THIS OFFICE LETTER.
 No. B2/1257/85 Date: 3-8-85
 FOR MEMBER SECRETARY
 MADRAS METROPOLITAN
 DEVELOPMENT AUTHORITY
 MADRAS - 600 003.

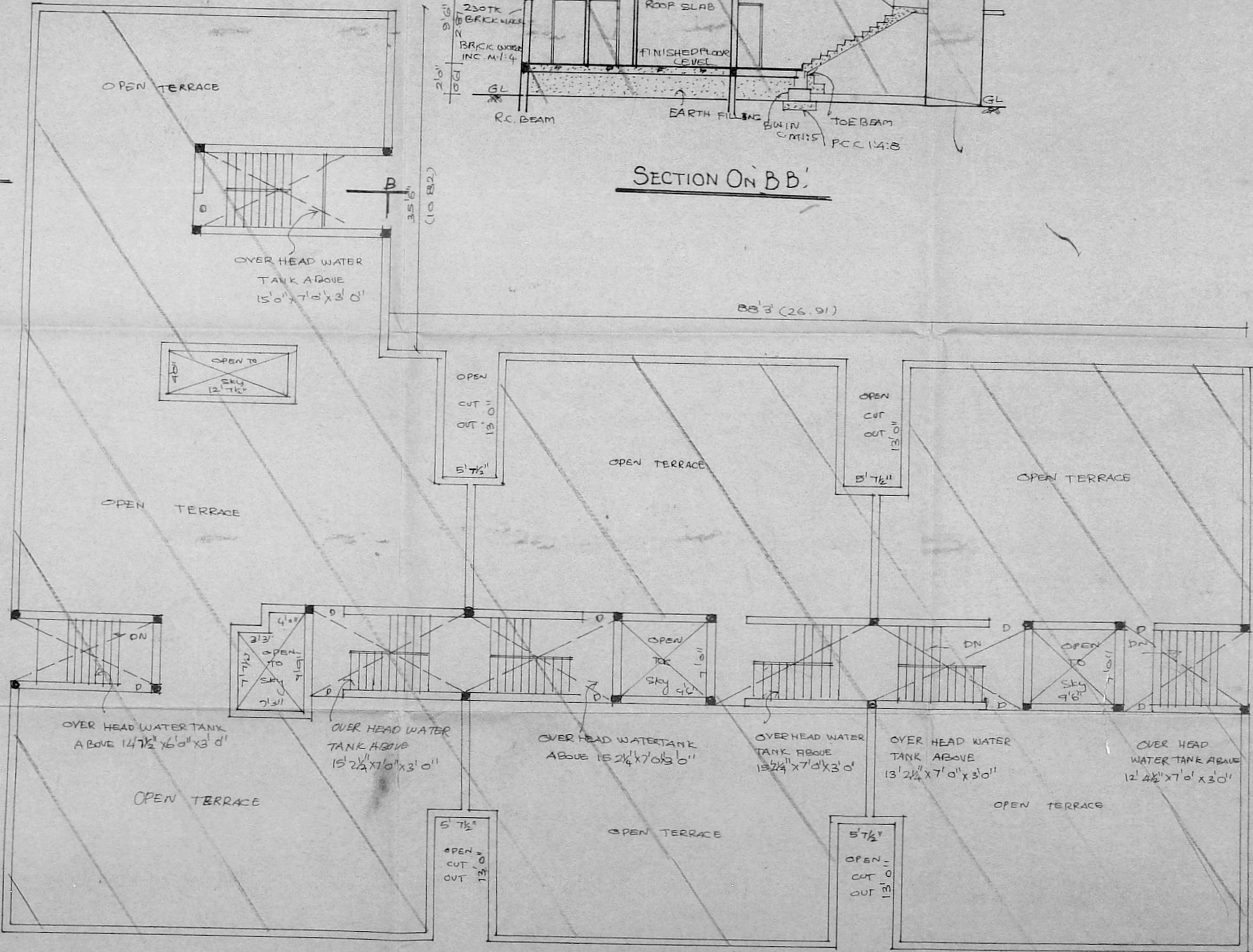

TERRACE FLOOR PLAN

MADA IBI/PP No. /
 B2/2389/94
 PART II
 U.P.

PROPOSED REVISED RESDEN-
 TAL BUILDING AT MARIAMMAN
 KOIL STREET VIRUGAM BAKKAM
 MADRAS. 92
 SURVEY No:- 204/2, 204/2c2,
 204/2c1A.

TERRACE PLAN, ELEVATION, SECTION.

SCALE 1" = 8' 1" = 100

OWNER

T. G. Krishnamurthy Rao

T. G. KRISHNAMURTHY RAO
 CIVIL ENGINEER
 CLASS I LICENSED SURVEYOR NO. 370
 CORPORATION OF MADRAS
 C-10, SANTH AVENUE
 11/12, LAKE VIEW ROAD, MADRAS-600033